

NAME:	ADDRESS:	PH. No:	CIVI:

## Works Request

**Toilet:** RIGHT hand side when seated **Date:**

**Location:** Main bathroom ☐ Ensuite ☐ Other: ☐

**Wall Type:** Stud ☐ Solid ☐ Uncertain ☐

**Diagram:** All measurements in mm. Drawing not to scale. **Photograph:** Taken with client's permission ☐

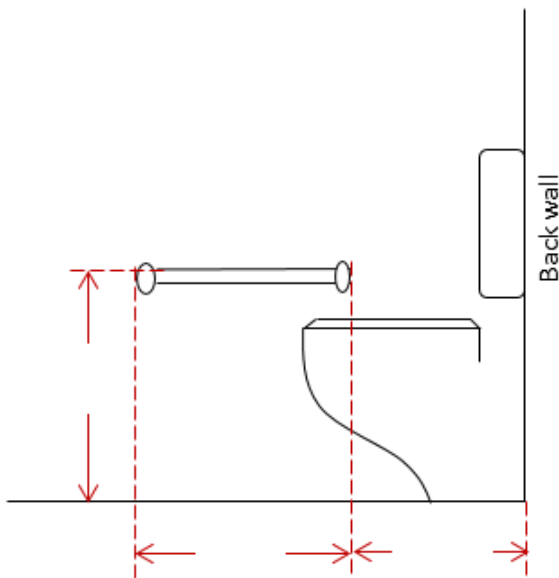

### Specifications:

Install a horizontal grab rail to the wall on the right hand side of toilet when seated.

Grab rail length to be a minimum of          mm.

Height to be          mm above finished floor surface to top of grab rail.

Distance from back wall to be          mm.

Rail may be lengthened to fit stud work.

Other specifications (*Material, colour, finish, diameter, client's weight if over 100kg*):

Grab rails must be secured to studs. If technical difficulties arise or the client wishes to alter specifications please contact the OT prior to commencing work.

Occupational Therapist, Scope Home Access